London STUDY LEAVE PROCESS 2026
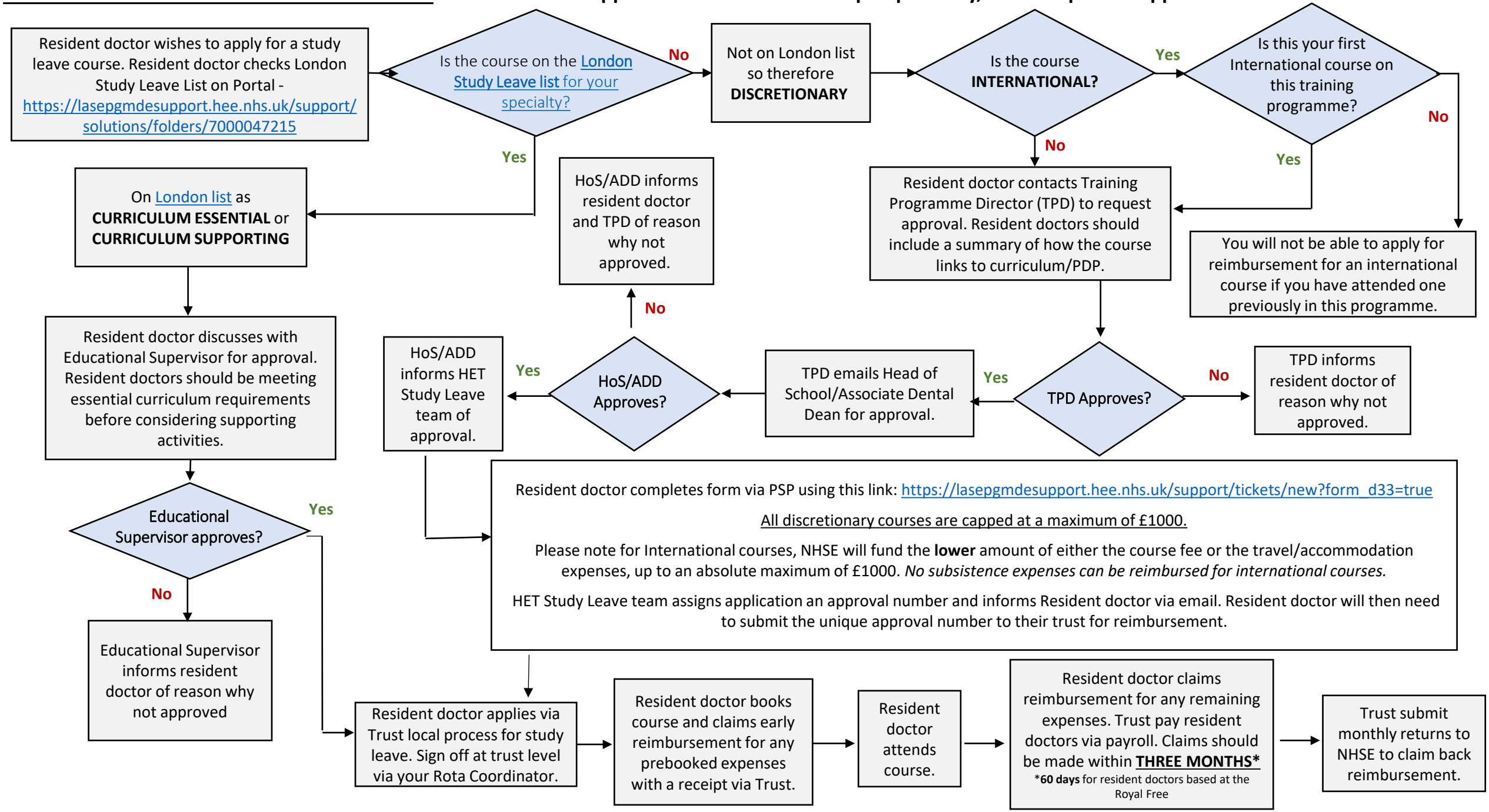
Please note all applications should be made prospectively, all retrospective applications will be declined.