

Have your say to improve your healthcare

St George's University Hospital Friends and Family Test

When you receive care or treatment within the NHS



you can fill out a short questionnaire called...



..The Friends and Family Test.



How likely are you to recommend our service to your friends & family if they needed similar care or treatment?

<input type="checkbox"/> Extremely likely	<input type="checkbox"/> Likely
<input type="checkbox"/> Likely	<input type="checkbox"/> Extremely unlikely
<input type="checkbox"/> Neither likely or unlikely	<input type="checkbox"/> Don't know

You can often explain your answer:



**How likely are you to recommend
our service to your friends & family
if they needed similar care or
treatment?**

☐

Extremely likely

☐

Unlikely

Extremely likely



Unlikely

Likely



Extremely unlikely

Neither likely or
unlikely



I don't know

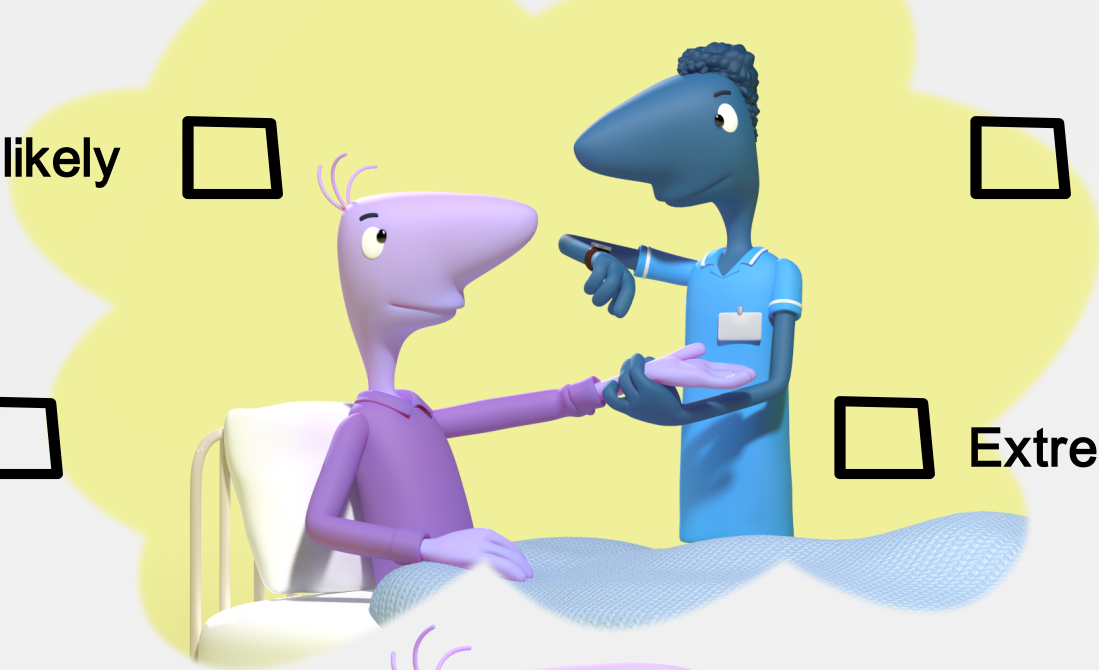

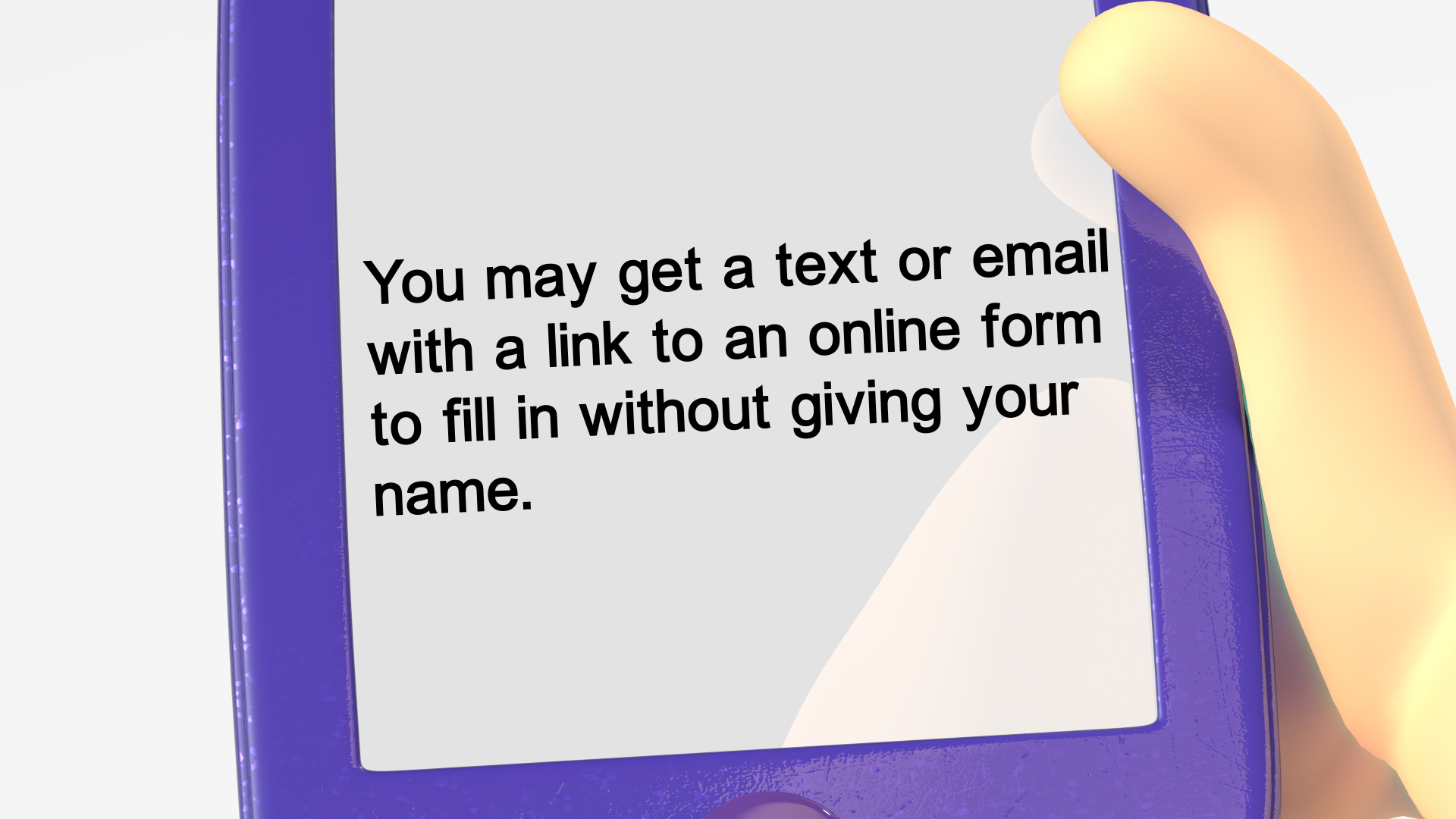
A close-up of a hand holding a blue flip phone. The phone's screen is white and displays black text. The hand is positioned on the right side of the phone, with the thumb visible. The phone has a blue textured casing.

**You may get a text or email
with a link to an online form
to fill in without giving your
name.**

Your feedback remains anonymous.

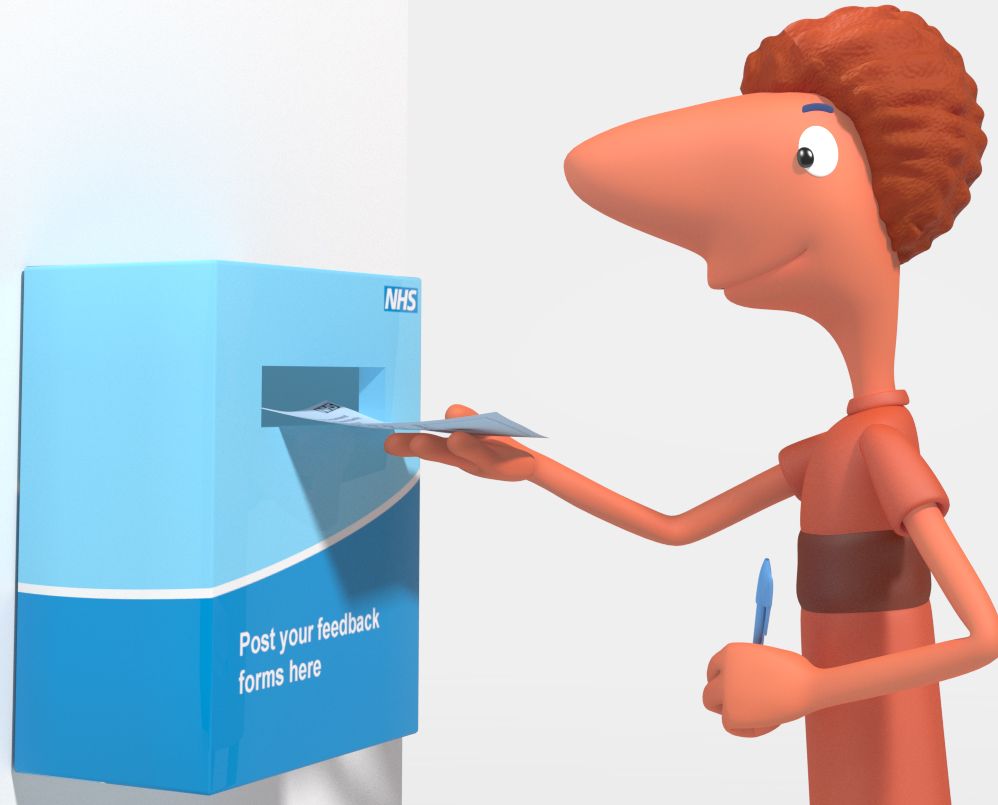

**What you say will show where things
are going well..**

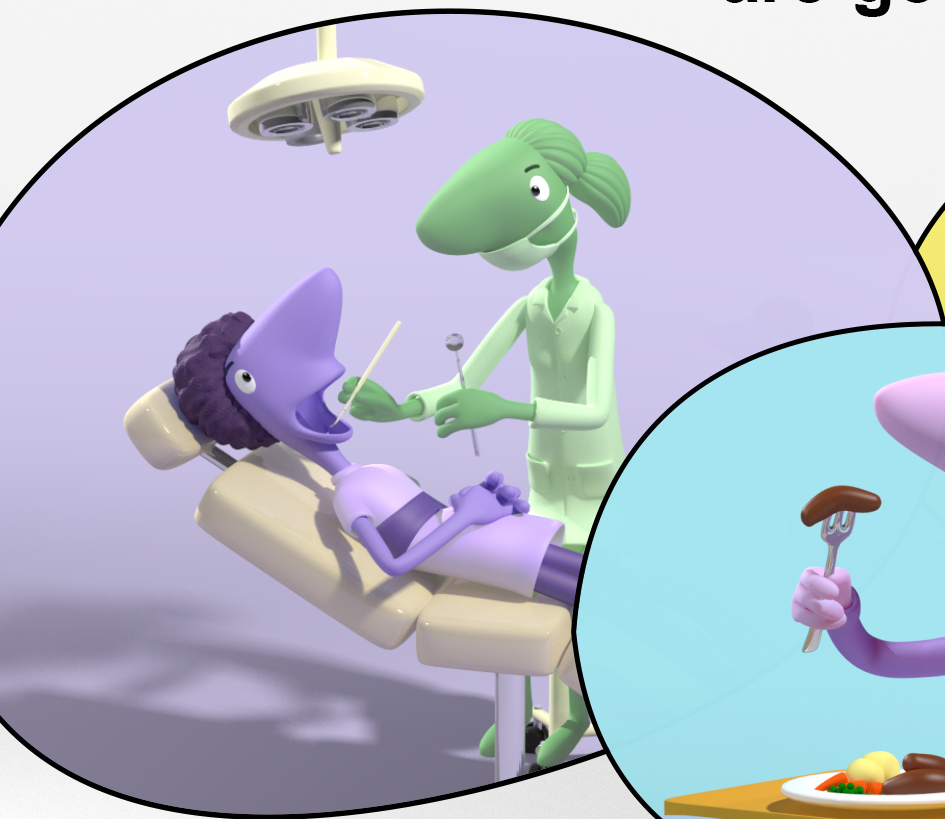

...and where things can be improved.

Re-hab shouldn't be boring..



So put **US** to the test and ...



..tell us what **YOU** think.

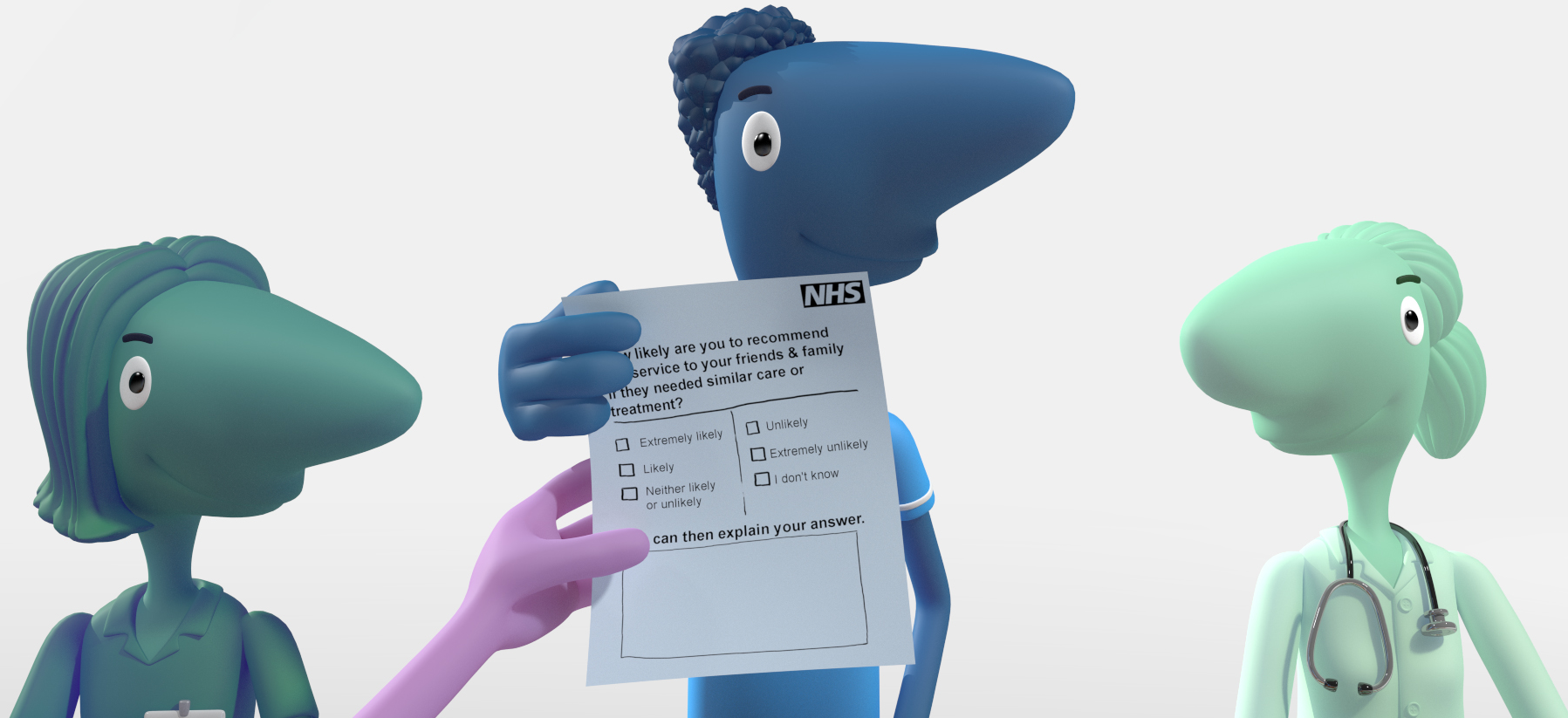

**Ask our staff how you can take part
or visit www.stgeorges.nhs.uk**