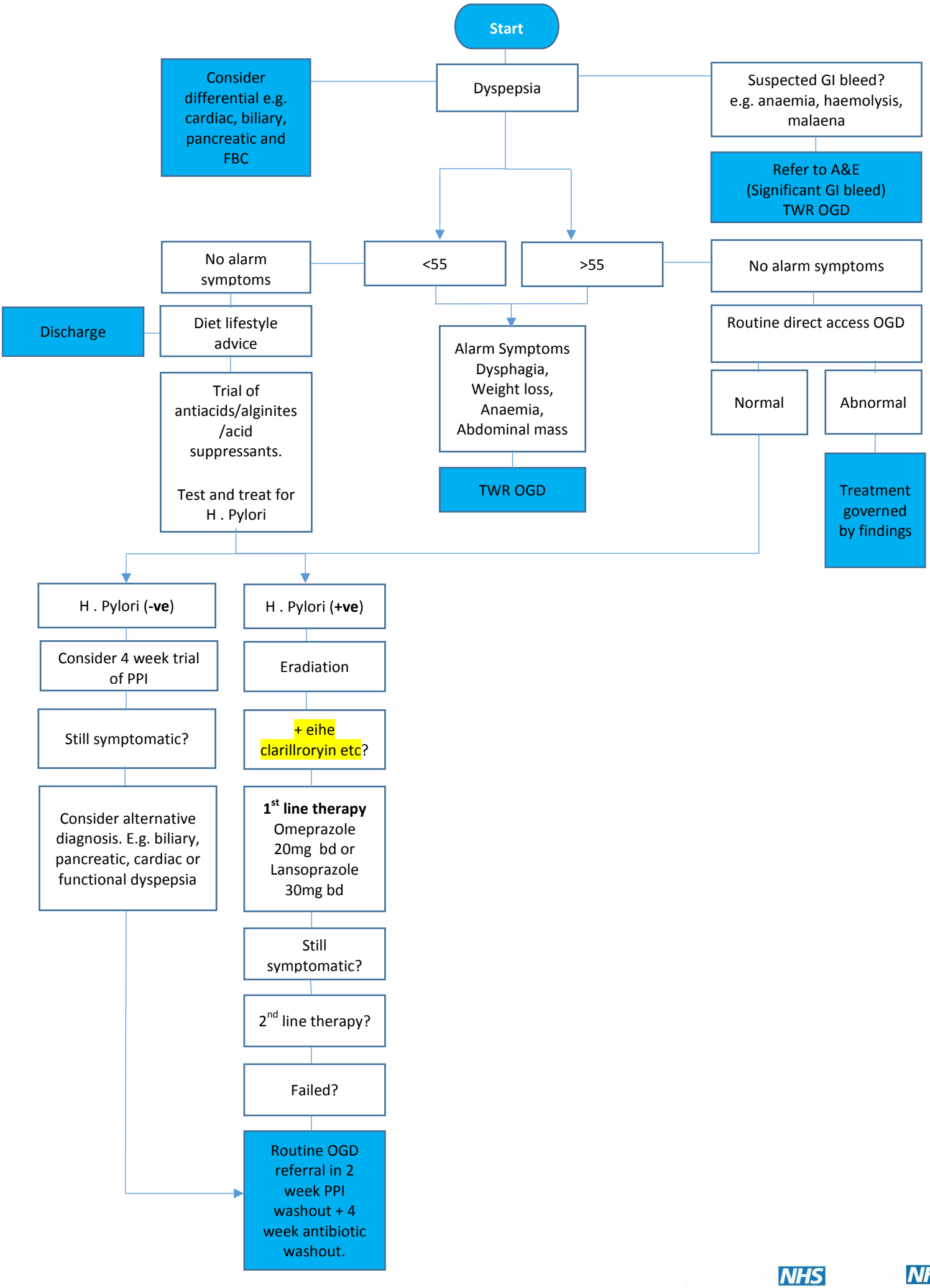

NHS Wandsworth Clinical Commissioning Group

NHS Merton Clinical Commissioning Group